

[Print this form](#) or [Go Back](#)

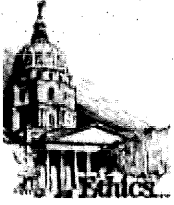

**Campaign Finance Receipts
& Expenditures Report**
7/29/2024

Governmental Ethics Commission
901 S. Kansas Ave.
Topeka, KS 66612
Office (785) 296-4219
Fax (785) 296-2548
ethics.kansas.gov

Check only if appropriate Amended Filing Termination Report

Campaign Candidate Name: **Stacey B Knoell**
Finance Address: **12501 S. Arapaho Drive**
Filing Report Address2:
City: **Olathe** Zip: **66062** County: **Johnson**
Home Phone: Business Phone:
Office Sought: **State Senator** District: **23**

SUMMARY (covering the period from 1/1/2024 through 7/25/2024)			
1	CASH ON HAND AT BEGINNING OF PERIOD		\$16,848.82
2	TOTAL CONTRIBUTIONS AND OTHER RECEIPTS	(Schedule A) view/print	\$59,131.88
3	CASH AVAILABLE THIS PERIOD	(Add Lines 1 and 2)	\$75,980.70
4	TOTAL EXPENDITURES AND OTHER DISBURSEMENTS	(Schedule C) view/print	\$29,999.55
5	CASH ON HAND AT CLOSE OF PERIOD	Subtract Line 4 from 3)	\$45,981.15
6	IN-KIND (NON-MONETARY) CONTRIBUTIONS	(Schedule B) view/print	\$50.00
7	OTHER TRANSACTIONS	(Schedule D) view/print	\$0.00

"I declare that this report, including any accompanying schedules and statements, has been examined by me and to the best of my knowledge and belief is true, correct and complete. I understand that the intentional failure to file this document or intentionally filing a false document is a class A misdemeanor."

Electronically filed on: **7/26/2024 8:15:52 PM**
Signature of Candidate or Treasurer: **W. Michael Rinke**

[Print this form](#) or [Go Back](#)

SCHEDULE A

CONTRIBUTIONS AND OTHER RECEIPTS

Candidate: Stacey B Knoell

Date	Name and Address of Contributor	Type of Payment	Occupation of Individual Giving More Than \$150	Amount
		Cash, Check, Loan, E-funds, Other		
07/25/24	RYAN PROCHASKA 10505 E CRESTWOOD ST WICHITA KS 67206	E Funds		\$100.00
07/25/24	DAVID DARWIN 1901 CAMELBACK DR LAWRENCE KS 66047	E Funds	PROFESSOR	\$200.00
07/25/24	JANE FAUBION 3719 TUCKER TRL LAWRENCE KS 66049	E Funds		\$100.00
07/25/24	NATALIE HAAG 9125 NW TOPEKA BLVD TOPEKA KS 66617	E Funds		\$100.00
07/25/24	JOE GILMAN 2908 STRATFORD RD LAWRENCE KS 66049	E Funds	RETIRED	\$300.00
07/25/24	BHARAT RATRA 1809 VAUGHN DR MANHATTAN KS 66502	E Funds		\$50.00
07/24/24	JANICE DREILING 11681 S DEER RUN ST OLATHE KS 66061	Check		\$100.00
07/24/24	CHRISTINE FREEMAN 15541 W 145TH TER OLATHE KS 66062	E Funds		\$50.00
07/24/24	RACHAEL PIRNER 7601 N WALTERS CIR VALLEY CENTER KS 67147	E Funds	ATTORNEY	\$250.00
07/24/24	MARIAN CLARK 464 WESTSIDE DR IOWA CITY IA 52246	E Funds	NOT EMPLOYED	\$250.00
07/24/24	JAMES STEPHENS 5121 W 73RD ST PRAIRIE VILLAGE KS 66208	E Funds		\$50.00
07/24/24	GAYE TIBBETS 4609 PENNINGTON	E Funds		\$100.00

	HUTCHINSON KS 67502			
07/24/24	JOHN COX 319 HOWARD ST ARLINGTON KS 67514	E Funds		\$25.00
07/24/24	JUDI LANDIS 824 S WEAVER OLATHE KS 66061	E Funds		\$25.00
07/24/24	RICHARD RANDOLPH III 2541 W 89TH ST LEAWOOD KS 66206	E Funds		\$50.00
07/24/24	SONIA FULTON 15600 KESSLER ST OVERLAND PARK KS 66221	E Funds		\$100.00
07/23/24	LAURA HUNTER 16555 S SUNSET ST OLATHE KS 66062	E Funds		\$20.00
07/23/24	MELANIE KRAFT 5619 W 97TH ST OVERLAND PARK KS 66207	E Funds		\$150.00
07/23/24	LESLIE FORD 19912 BARKER ST SPRING HILL KS 66083	E Funds		\$50.00
07/23/24	CHRISTOPHER RIFFEL 13723 W 123RD ST OLATHE KS 66062	E Funds	PHYSICIAN	\$500.00
07/23/24	NANCY LEIKER 11262 S RENE 2802 OLATHE KS 66215	E Funds		\$50.00
07/23/24	ELIZABETH JARVIS 9733 SUNSET CIR LENEXA KS 66220	E Funds	NOT EMPLOYED	\$500.00
07/22/24	JASON ANDERSON 12418 W 163RD TER OVERLAND PARK KS 66221	E Funds		\$50.00
07/22/24	HOWARD KANNADY 16267 S PARKWOOD OLATHE KS 66062	E Funds		\$25.00
07/22/24	JULIE ANDERSON 12553 BROUGHAM DR OLATHE KS 66062	E Funds		\$25.00
07/22/24	KELLY HART 967 E NEW LONDON DR OLATHE KS 66061	E Funds		\$50.00

07/22/24	BEN BRADLEY 6810 DELMAR LN PRAIRIE VILLAGE KS 66208	E Funds		\$50.00
07/22/24	WILLIAM ROUSH 8214 W 75TH ST OVERLAND PARK KS 66204	E Funds		\$50.00
07/22/24	WILLIAM ROUSH 8214 W 75TH ST OVERLAND PARK KS 66204	E Funds		\$50.00
07/22/24	CHARLES CORDRAY 11520 CANTERBURY CIR LEAWOOD KS 66211	E Funds	SELF EMPLOYED	\$500.00
07/21/24	CANDY MCCLELLAND 10725 S OAKCREST LN OLATHE KS 66061	E Funds		\$100.00
07/21/24	MATTHEW TURVEY 1522 W MULBERRY ST OLATHE KS 66061	E Funds		\$50.00
07/20/24	ANGELA SCHWELLER 20905 W 90TH TER LENEXA KS 66220	E Funds		\$100.00
07/19/24	KANSAS AFL-CIO COPE FUND 2131 SW 36th ST TOPEKA KS 66611	Check		\$1,000.00
07/19/24	JOY RICKE 15208 W 125TH ST OLATHE KS 66062	E Funds		\$50.00
07/18/24	AMY DIEDIKER 12528 S GLEASON RD OLATHE KS 66061	E Funds	GROUP EXERCISE INSTRUCTOR	\$250.00
07/18/24	MATTHEW FOX 702 N LAWRENCE LN WICHITA KS 67206	E Funds		\$100.00
07/18/24	LAURIE HAYNES 24922 W 92ND ST LENEXA KS 66227	E Funds		\$100.00
07/18/24	MARIAN RYAN 1304 S BROADWAY RD SOUTH HAVEN KS 67140	E Funds		\$50.00
07/18/24	DAWN BRUMBLY 15609 S APACHE ST OLATHE KS 66062	E Funds		\$10.00

07/17/24	MATTHEW SCHOONOVER 457 E LOULA ST OLATHE KS 66061	E Funds		\$150.00
07/16/24	DEANGELA BURNS- WALLACE 4503 SILVERHEEL SHAWNEE KS 66226	E Funds	EXEC	\$250.00
07/16/24	APRIL BOYD- NORONHA 17800 W 94TH CT LENEXA KS 66219	E Funds		\$50.00
07/16/24	JOHN HERBERGER 509 GLENFIELD RIDGE CT CHESTERFIELD MO 63017	E Funds		\$50.00
07/16/24	BECCA PECK 14317 W MELROSE OVERLAND PARK KS 66221	E Funds		\$50.00
07/16/24	HOWARD KANNADY 16267 S PARKWOOD OLATHE KS 66062	E Funds		\$25.00
07/15/24	SALLY LEVITT 14350 W 133RD ST 104 OLATHE KS 66062	E Funds		\$150.00
07/15/24	JUDI LANDIS 824 S WEAVER OLATHE KS 66061	E Funds		\$50.00
07/15/24	BRANDY SEIDEL 14249 W 131ST ST OLATHE KS 66062	E Funds		\$50.00
07/14/24	PIPEFITTERS LOCAL UNION 533 VOLUNTARY POLITICAL FUND 8600 Hillcrest RD KANSAS CITY MO 64138	Check		\$1,000.00
07/14/24	KANSAS STATE BULIDING AND CONSTRUCTION TRADES COUNCIL 1620 NW Gage BLVD TOPEKA KS 66618	Check		\$500.00
07/14/24	MARIE PEER 20833 W 225TH ST SPRING HILL KS 66083	Check		\$100.00

07/14/24	SHERYL SPAULDING 12119 BLUEJACKET OVERLAND PARK KS 66213	Check		\$100.00
07/14/24	SANDRA JULIAN 14051 W 152ND TER OLATHE KS 66062	E Funds		\$50.00
07/14/24	HENRY ROMPAGE 9301 SWARNER DR. LENEXA KS 66219	Check		\$50.00
07/14/24	CINDY GLENN 1215 CENTRAL AVE AUBURN NE 68305	Check		\$25.00
07/14/24	BRETT PARKER 8323 W 108TH ST F OVERLAND PARK KS 66210	E Funds		\$25.00
07/14/24	CASSIE WOOLWORTH 306 N PINON ST OLATHE KS 66061	E Funds		\$15.00
07/13/24	PAMELA PERRIN 15837 W BECKETT LN OLATHE KS 66062	E Funds		\$50.00
07/10/24	LINDA WETZEL 16352 W BRIARWOOD CT OLATHE KS 66062	E Funds		\$100.00
07/10/24	DANIELLE GIARLA 8009 LINGLE LN LENEXA KS 66215	E Funds		\$53.00
07/10/24	SUE HOSEY 601 S HONEYSUCKLE DR OLATHE KS 66061	E Funds		\$53.00
07/10/24	JANE STERN 233 S CHERRY ST OLATHE KS 66061	E Funds		\$53.00
07/09/24	LOCAL UNION #124 I.E.B.W. VOLUNTARY PAC 301 E 103rd ST KANSAS CITY MO 64114	Check		\$1,000.00
07/09/24	BILLY GARTON 501 E GRACE TER OLATHE KS 66061	Check	NOT EMPLOYED	\$200.00
07/09/24	HELEN WEWERS 8576 CAENEN LAKE CT. LENEXA KS 66215	Check		\$100.00

07/09/24	KATHRYN ROTH 16112 W 125TH ST OLATHE KS 66062	E Funds		\$50.00
07/09/24	ANDREA VIEUX 14607 BRENTWOOD DR LENEXA KS 66215	E Funds		\$50.00
07/09/24	ERNEST SCHEIN 15610 W 125TH ST OLATHE KS 66062	E Funds		\$10.00
07/08/24	JAMES ARMSTRONG 1916 SW HIGH AVE TOPEKA KS 66604	E Funds	IT DEVOPS ENGINEER	\$250.00
07/08/24	KATHLEEN STRANGE 3611 W 48TH ST ROELAND PARK KS 66205	E Funds		\$50.00
07/08/24	SHANNON STIPE 6309 W 77TH ST PRAIRIE VILLAGE KS 66204	E Funds		\$25.00
07/08/24	SHANNON STIPE 6309 W 77TH ST PRAIRIE VILLAGE KS 66204	E Funds		\$10.00
07/07/24	RANDY WARNER 19509 W 210TH ST SPRING HILL KS 66083	E Funds		\$50.00
07/06/24	JANET HOUGLAND 41 HOLLY DR OLATHE KS 66062	E Funds		\$100.00
07/06/24	RENEE KYLES 8112 W 152ND TER OVERLAND PARK KS 66210	E Funds		\$25.00
07/05/24	PATRICK O'CONNOR 541 E SCENIC DR PASS CHRISTIAN MS 39571	E Funds	FILMMAKER	\$1,000.00
07/04/24	JULIA WILLHITE 1450 S LINDENWOOD DR OLATHE KS 66062	E Funds		\$25.00
07/03/24	DEE HEPTAS 12670 S PFLUMM RD 205 OLATHE KS 66062	E Funds		\$50.00
07/02/24	MIKE HICKS 16217 W 125TH CT OLATHE KS 66062	E Funds		\$25.00

07/02/24	CAROLYN FINKEN- DOVE 610 N PERSIMMON DR OLATHE KS 66061	E Funds		\$20.00
07/02/24	REBECCA GUTZMANN 14244 W 122ND TER OLATHE KS 66062	E Funds		\$15.00
07/02/24	BECCA PECK 14317 W MELROSE OVERLAND PARK KS 66221	E Funds		\$10.00
07/01/24	REBECCA BROWN 8020 HIGH DR LEAWOOD KS 66206	E Funds		\$53.00
07/01/24	RANA BENTLEY 17554 W 158TH ST OLATHE KS 66062	E Funds		\$25.00
06/30/24	ERIN WOODS 8124 MEADOW LN LEAWOOD KS 66206	E Funds		\$150.00
06/30/24	KELLIE BUBECK 2111 STRATFORD RD MISSION HILLS KS 66208	E Funds		\$100.00
06/30/24	KAY HAAS 11403 S MILLVIEW RD OLATHE KS 66061	E Funds		\$100.00
06/30/24	NANCY BOGENREIF 740 N PEBBLE ST FREMONT NE 68025	Check		\$50.00
06/30/24	MARCI FRANCISCO 1101 OHIO LAWRENCE KS 66044	E Funds		\$50.00
06/30/24	ALICIA HAMILTON 12544 S LOGAN ST OLATHE KS 66061	E Funds		\$50.00
06/30/24	MICHAEL LUNSFORD 551 N MURLEN RD 303 OLATHE KS 66062	E Funds		\$50.00
06/30/24	FAITH SCOTT 19616 W 105TH TER OLATHE KS 66061	E Funds		\$50.00
06/30/24	ROBIN OLSON 19000 W 96TH ST LENEX KS 66220	E Funds		\$25.00
06/30/24	J PATRICE CUDDY 21341 W 123RD TER OLATHE KS 66061	E Funds		\$20.00

06/29/24	JOE BEVERIDGE 10023 SUNSET DR LENEXA KS 66220	E Funds	ENVIRONMENTAL CONSULTANT	\$250.00
06/29/24	WILLIAM SEILER 15554 S HILLSIDE ST 3903 OLATHE KS 66062	E Funds	RETIRED	\$200.00
06/29/24	NOZELLA BROWN 5319 HASKELL AVE KANSAS CITY KS 66104	E Funds		\$100.00
06/29/24	ANGIE ECKENROTH 26920 W 107TH ST OLATHE KS 66061	E Funds		\$100.00
06/29/24	WILLIAM ROUSH 8214 W 75TH ST OVERLAND PARK KS 66204	E Funds		\$100.00
06/29/24	JOE MAXWELL 5 TERRACE CIR MEXICO MO 65265	E Funds		\$50.00
06/29/24	ROBERT OCONNOR 15685 LAKE RD 4 GARDNER KS 66030	E Funds		\$50.00
06/29/24	GRETCHEN SCHMANKE 12206 GILLETTE ST OVERLAND PARK KS 66213	E Funds		\$50.00
06/28/24	TODD CASTALDI 15109 W 121ST TER OLATHE KS 66062	E Funds		\$50.00
06/28/24	ELISA DAY 9204 E 50TH TER KANSAS CITY MO 64133	E Funds		\$50.00
06/28/24	JUDI LANDIS 824 S WEAVER OLATHE KS 66061	E Funds		\$50.00
06/27/24	JODIANNE CARTER 12505 BARKLEY OVERLAND PARK KS 66209	E Funds		\$100.00
06/26/24	MIKE MALOTTE 12429 S ARAPAHO DR OLATHE KS 66062	E Funds		\$100.00
06/26/24	SARA ROBINSON 7706 CORONA AVE KANSAS CITY KS 66112	E Funds		\$50.00

06/26/24	SHARON WATSON 8030 SW 1ST ST BLUE SPRINGS MO 64014	E Funds		\$25.00
06/25/24	NANCY WALRAFEN 10413 CHEROKEE LN LEAWOOD KS 66206	E Funds	NOT EMPLOYED	\$500.00
06/25/24	LAILA ADSERO 11413 S BROWNRIDGE ST OLATHE KS 66061	E Funds		\$50.00
06/24/24	JENNIFER DAY 6801 REEDS RD OVERLAND PARK KS 66204	E Funds	INVESTOR	\$500.00
06/24/24	ERNIE LUNSFORD 15900 W 124TH CIR OLATHE KS 66062	E Funds		\$25.00
06/23/24	PATRICK YELTON 26147 W 141ST CT OLATHE KS 66061	E Funds		\$50.00
06/23/24	LAURA HUNTER 16555 S SUNSET ST OLATHE KS 66062	E Funds		\$20.00
06/22/24	JOHN COX 319 N HOWARD ST ARLINGTON KS 67514	E Funds		\$100.00
06/22/24	JUSTIN JAMESON 3574 KENTUCKY RD OTTAWA KS 66067	E Funds		\$25.00
06/19/24	RONALD GACHES 4305 NICKLAUS DR LAWRENCE KS 66047	E Funds	NOT EMPLOYED	\$500.00
06/19/24	NIKKI MCDONALD 14506 S DARNELL ST OLATHE KS 66062	E Funds		\$50.00
06/18/24	WINCHEL DEBORAH 2384 W ELIZABETH ST OLATHE KS 66061	E Funds		\$100.00
06/18/24	DAWN BRUMBLEY 15609 S APACHE ST OLATHE KS 66062	E Funds		\$10.00
06/17/24	MOTI RIEBER 9700 HADLEY DR OVERLAND PARK KS 66212	E Funds		\$50.00
06/14/24	JULIE MATLAGE 14251 S ARAPAHO DR OLATHE KS 66062	E Funds		\$100.00

06/14/24	SANDRA JULIAN 14051 W 152ND TER OLATHE KS 66062	E Funds		\$50.00
06/14/24	BRETT PARKER 8323 W 108TH ST F OVERLAND PARK KS 66210	E Funds		\$25.00
06/14/24	CASSIE WOOLWORTH 306 N PINON ST OLATHE KS 66061	E Funds		\$15.00
06/13/24	FRED JONES 9884 SADDLETOP ST LENEXA KS 66227	Check	RETIRED	\$200.00
06/13/24	JANICE RUSSELL 450 S HARRISON ST OLATHE KS 66061	Check		\$150.00
06/13/24	JON BLONGEWICZ 14009 GARNETT ST OVERLAND PARK KS 66221	Check		\$100.00
06/13/24	JULIE FERN 6145 CATALINA ST FAIRWAY KS 66205	E Funds		\$100.00
06/13/24	MARGARET DAVIS 8518 W 116TH ST OVERLAND PARK KS 66210	Check		\$50.00
06/13/24	LINDA SEINER 8017 MEADOW LN. LEAWOOD KS 66206	Check		\$50.00
06/12/24	CYNTHIA HICKS 16217 W 125TH CT OLATHE KS 66062	E Funds		\$25.00
06/11/24	SHEILA MCGREEVY 15318 W 93RD ST LENEXA KS 66219	E Funds		\$100.00
06/10/24	ERIC SKOGLUND 6431 GREENWOOD ST SHAWNEE KS 66216	E Funds		\$100.00
06/09/24	MARY SINCLAIR 5801 LOCKTON LN FAIRWAY KS 66205	E Funds		\$50.00
06/09/24	JUSTIN JAMESON 3574 KENTUCKY RD OTTAWA KS 66067	E Funds		\$25.00
06/09/24	ERNEST SCHEIN 15610 W 125TH ST OLATHE KS 66062	E Funds		\$10.00

06/08/24	JEAN FRANCISCO 14001 W 92ND ST 105 LENEXA KS 66215	Check	NOT EMPLOYED	\$250.00
06/08/24	ADA ANDERSON 1218 E 125TH ST OLATHE KS 66061	Check		\$100.00
06/08/24	RANA BENTLEY 17554 W 158TH ST OLATHE KS 66062	E Funds		\$25.00
06/06/24	RAQUEL KOSER 15950 W 161ST ST OLATHE KS 66062	E Funds		\$50.00
06/06/24	RENEE KYLES 8112 W 152ND TER OVERLAND PARK KS 66210	E Funds		\$25.00
06/05/24	STACEY YURKOVICH 15621 W 144TH ST OLATHE KS 66062	E Funds		\$55.00
06/04/24	DENNIS HORNER 8309 ACUFF LN LENEXA KS 66215	E Funds	NOT EMPLOYED	\$200.00
06/04/24	AMY VOELKER 16411 W 165TH TER OLATHE KS 66062	E Funds		\$50.00
06/04/24	JULIA WILLHITE 1450 S LINDENWOOD DR OLATHE KS 66062	E Funds		\$25.00
06/03/24	HOWARD KANNADY 16267 S PARKWOOD OLATHE KS 66062	E Funds		\$50.00
06/02/24	JUDITH CARTA 9730 W 115TH TER OVERLAND PARK KS 66210	E Funds		\$100.00
06/02/24	CAROLYN FINKEN- DOVE 610 N PERSIMMON DR OLATHE KS 66061	E Funds		\$20.00
06/02/24	REBECCA GUTZMANN 14244 W 122ND TER OLATHE KS 66062	E Funds		\$15.00
06/02/24	BECCA PECK 14317 W MELROSE OVERLAND PARK KS 66221	E Funds		\$10.00
06/01/24	JON BAUM 3600 W 64TH ST	E Funds	INVESTMENT BANKER	\$1,000.00

	SM KS 66208			
06/01/24	DENNIS MILLER 1205 N COOPER ST OLATHE KS 66061	E Funds	NOT EMPLOYED	\$250.00
06/01/24	RANA BENTLEY 17554 W 158TH ST OLATHE KS 66062	E Funds		\$10.00
05/31/24	MARIAN CLARK 464 WESTSIDE DR IOWA CITY IA 52246	E Funds	NOT EMPLOYED	\$250.00
05/30/24	NATHAN FOSTER 1216 S BRENTWOOD PL OLATHE KS 66062	E Funds		\$100.00
05/30/24	ROBIN OLSON 19000 W 96TH ST LENEX KS 66220	E Funds		\$25.00
05/30/24	J PATRICE CUDDY 21341 W 123RD TER OLATHE KS 66061	E Funds		\$20.00
05/29/24	MARY GUNTERT 30505 W 87TH ST DE SOTO KS 66018	Check	RETIRED	\$250.00
05/27/24	KANSAS 3RD CONGRESSIONAL DISTRICT DEMOCRATIC COMMITTEE 5000 State AVE 200 KANSAS CITY KS 66102	Check		\$1,000.00
05/27/24	JOHN SMITH 8919 COTTONWOOD ST 1 LENEXA KS 66215	Check		\$50.00
05/26/24	SARA ROBINSON 7706 CORONA AVE KANSAS CITY KS 66112	E Funds		\$50.00
05/24/24	BRENDA BANDY 3005 CHERRY HILL MANHATTAN KS 66503	E Funds	EXECUTIVE DIRECTOR	\$250.00
05/24/24	JOE MAXWELL 5 TERRACE CIR MEXICO MO 65265	E Funds	FARMER	\$250.00
05/24/24	KAY HELEY 8214 W 75TH ST OVERLAND PARK KS 66204	E Funds		\$53.00
05/23/24	LAURA HUNTER 16555 S SUNSET ST	E Funds		\$20.00

	OLATHE KS 66062			
05/21/24	SUSAN ANN FINNNIGAN 11653 S CARRIAGE RD OLATHE KS 66062	E Funds		\$100.00
05/21/24	ALAN SUNKEL 3213 W 82ND ST LEAWOOD KS 66206	E Funds		\$50.00
05/19/24	MARY EVANS 14832 W 81ST PL LENEXA KS 66215	E Funds		\$75.00
05/19/24	JOHN COX 319 N HOWARD ST ARLINGTON KS 67514	E Funds		\$12.50
05/18/24	NOZELLA BROWN 5319 HASKELL AVE KANSAS CITY KS 66104	E Funds		\$100.00
05/18/24	DAWN BRUMBLEY 15609 S APACHE ST OLATHE KS 66062	E Funds		\$10.00
05/17/24	JENNIFER DAY 6801 REEDS RD OVERLAND PARK KS 66204	E Funds	INVESTOR	\$500.00
05/16/24	ANNE MELIA 7647 WINDSOR ST PRAIRIE VILLAGE KS 66208	E Funds		\$50.00
05/15/24	MICHAEL PAULSON 14585 W 155TH TER OLATHE KS 66062	E Funds		\$100.00
05/14/24	RICH KOWALEWSKI 21230 W 115TH ST OLATHE KS 66061	E Funds		\$50.00
05/14/24	AMANDA LINDAHL 3425 FOREST AVE KANSAS CITY KS 66106	E Funds		\$50.00
05/14/24	BRETT PARKER 8323 W 108TH ST F OVERLAND PARK KS 66210	E Funds		\$25.00
05/14/24	CASSIE WOOLWORTH 306 N PINON ST OLATHE KS 66061	E Funds		\$15.00
05/13/24	MARIENNE BROWN 16910 BELINDER STILWELL KS 66085	E Funds	NOT EMPLOYED	\$500.00

05/13/24	SUE BRANDT 9890 MONTICELLO RD LENEXA KS 66227	E Funds		\$100.00
05/13/24	GARY LAMMERS 11438 S MILLVIEW RD OLATHE KS 66061	E Funds		\$100.00
05/10/24	JO ELLA HOYE 8517 ALDEN LN LENEXA KS 66215	E Funds		\$50.00
05/10/24	MIKE HICKS 16217 W 125TH CT OLATHE KS 66062	E Funds		\$25.00
05/09/24	LOUIS BORNMAN 12309 W 74TH TER SHAWNEE KS 66216	E Funds	NOT EMPLOYED	\$200.00
05/09/24	ERNEST SCHEIN 15610 W 125TH ST OLATHE KS 66062	E Funds		\$10.00
05/08/24	SHANNON STIPE 6309 W 77TH ST PRAIRIE VILLAGE KS 66204	E Funds		\$25.00
05/06/24	JULIE ANDERSON 12553 S BROUGHAM DR OLATHE KS 66062	E Funds		\$100.00
05/06/24	RENEE KYLES 8112 W 152ND TER OVERLAND PARK KS 66210	E Funds		\$25.00
05/04/24	NATHAN FOSTER 1216 S BRENTWOOD PL OLATHE KS 66062	E Funds	DATA ANALYST	\$250.00
05/04/24	JULIA WILLHITE 1450 S LINDENWOOD DR OLATHE KS 66062	E Funds		\$25.00
05/03/24	HALEY DACUNHA 3541 RAWSON PL CINCINNATI OH 45209	E Funds		\$50.00
05/02/24	MIKE MALOTTE 12429 S ARAPAHO DR OLATHE KS 66062	E Funds		\$75.00
05/02/24	ERNIE LUNSFORD 15900 W 124TH CIR OLATHE KS 66062	E Funds		\$25.00
05/02/24	CAROLYN FINKEN- DOVE 610 N PERSIMMON DR OLATHE KS 66061	E Funds		\$20.00

05/02/24	JOHN COX 319 N HOWARD ST ARLINGTON KS 67514	E Funds		\$15.00
05/02/24	REBECCA GUTZMANN 14244 W 122ND TER OLATHE KS 66062	E Funds		\$15.00
05/02/24	BECCA PECK 14317 W MELROSE OVERLAND PARK KS 66221	E Funds		\$10.00
05/01/24	RANA BENTLEY 17554 W 158TH ST OLATHE KS 66062	E Funds		\$52.00
05/01/24	MELANIE TOWNSEND 11602 S SUNSET ST OLATHE KS 66061	E Funds		\$52.00
04/30/24	DAN TOUGHEY 3745 W 105TH TER LEAWOOD KS 66206	E Funds	NOT EMPLOYED	\$250.00
04/30/24	LORI MITTS 12441 S ELLSWORTH ST OLATHE KS 66062	E Funds		\$100.00
04/30/24	WILLIAM ROUSH 8214 W 75TH ST OVERLAND PARK KS 66204	E Funds		\$100.00
04/30/24	DAN WANCURA 6617 W 80TH ST OVERLAND PARK KS 66204	E Funds		\$100.00
04/30/24	AMANDA BALL 16596 S STAGECOACH ST OLATHE KS 66062	E Funds		\$50.00
04/30/24	SAUNDRA BREIBY 15132 W 132ND ST OLATHE KS 66062	E Funds		\$50.00
04/30/24	MELISSA CHEATHAM 4109 W 96TH ST OVERLAND PARK KS 66207	E Funds		\$50.00
04/30/24	JUNE GROTH 8991 SUNRAY DR LENEXA KS 66227	E Funds		\$50.00
04/30/24	SARA MCALLISTER 8991 SUNRAY DR LENEXA KS 66227	E Funds		\$50.00
04/30/24	CINDY GLENN 1215 CENTRAL AVE	E Funds		\$25.00

	AUBURN NE 68305			
04/30/24	JUDI LANDIS 824 S WEAVER OLATHE KS 66061	E Funds		\$25.00
04/30/24	ROBIN OLSON 19000 W 96TH ST LENEXA KS 66220	E Funds		\$25.00
04/30/24	J PATRICE CUDDY 21341 W 123RD TER OLATHE KS 66061	E Funds		\$20.00
04/29/24	JAMES HOUCK 3251 DOUGLAS HWY JUNEAU AK 99801	E Funds	PEDICAB DRIVER	\$250.00
04/29/24	PATRICK EMERSON 16675 W 156TH TER OLATHE KS 66062	E Funds		\$100.00
04/29/24	SALLY LEVITT 14350 W 133RD ST 104 OLATHE KS 66062	E Funds		\$100.00
04/29/24	RACHEL SVATY 10853 S HASTINGS ST OLATHE KS 66061	E Funds		\$50.00
04/28/24	MARY BIRCH 9736 REEDER ST OVERLAND PARK KS 66214	E Funds		\$100.00
04/28/24	JULIE FERN 6145 CATALINA ST FAIRWAY KS 66205	E Funds		\$100.00
04/28/24	CINDY FORSBERG 9006 MASTIN OVERLAND PARK KS 66212	E Funds		\$100.00
04/28/24	LEE E MARKS 10800 WORNALL RD 104 KANSAS CITY MO 64114	E Funds		\$100.00
04/28/24	WILLIAM ROUSH 8214 W 75TH ST OVERLAND PARK KS 66204	E Funds		\$100.00
04/28/24	JUDY SNYDER 9013 W 48TH TER SHAWNEE KS 66203	E Funds		\$100.00
04/28/24	ERIN WOODS 8124 MEADOW LANE LEAWOOD KS 66206	E Funds		\$100.00
04/28/24	JOYCE BRADDOCK 2611 NE 69TH TER	E Funds		\$50.00

	GLADSTONE MO 64119			
04/28/24	LAWRENCE J SHEPARD 8516 WESTGATE ST LENEXA KS 66215	E Funds		\$50.00
04/28/24	KATHLEEN STRANGE 3611 W 48TH ST ROELAND PARK KS 66205	E Funds		\$50.00
04/26/24	ANN ISENBURG 6433 ABERDEEN SHAWNEE MISSION KS 66208	E Funds	NOT EMPLOYED	\$900.00
04/26/24	SARA ROBINSON 7706 CORONA AVE KANSAS CITY KS 66112	E Funds		\$50.00
04/24/24	APRIL TEBBE 13103 W 137TH CT OVERLAND PARK KS 66221	E Funds	NOT EMPLOYED	\$250.00
04/24/24	TY STACKHOUSE 13303 W 129TH ST OVERLAND PARK KS 66213	E Funds		\$100.00
04/23/24	HAILEE BLAND-WALSH 2421 W 65TH ST MISSION HILLS KS 66208	E Funds	SELF EMPLOYED	\$500.00
04/23/24	SHEILA ALBERS 9943 W 152ND TER OVERLAND PARK KS 66221	E Funds		\$100.00
04/23/24	LAURA HUNTER 16555 S SUNSET ST OLATHE KS 66062	E Funds		\$20.00
04/21/24	DAREL EDGMON 16232 W 132ND ST OLATHE KS 66062	E Funds		\$100.00
04/21/24	MARI-LYNN POSKIN 12924 HOWE DR LEAWOOD KS 66209	E Funds		\$100.00
04/20/24	CYNTHIA HICKS 16217 W 125TH CT OLATHE KS 66062	E Funds		\$25.00
04/18/24	DAWN BRUMBLEY 15609 S APACHE ST OLATHE KS 66062	E Funds		\$10.00
04/17/24	ROBERT OCONNOR 15685 LAKE RD 4	E Funds		\$100.00

	GARDNER KS 66030			
04/16/24	SANDRA MORTON 16540 S WOODSTONE DR OLATHE KS 66062	E Funds		\$100.00
04/15/24	LYNN JOHNSON 2600 GRAND BLVD 550 KANSAS CITY MO 64108	E Funds	ATTORNEY	\$250.00
04/14/24	ALICE BANKS 3404 N 108TH TER KANSAS CITY KS 66109	Check	SELF EMPLOYED	\$200.00
04/14/24	HARRIET HOBBS 7912 ELIZABETH AVE KANSAS CITY KS 66112	Check		\$100.00
04/14/24	JUDITH JORDAN 34505 WOODLAND RD. PAOLA KS 66071	Check		\$50.00
04/14/24	BRETT PARKER 8323 W 108TH ST F OVERLAND PARK KS 66210	E Funds		\$25.00
04/14/24	CASSIE WOOLWORTH 306 N PINON ST OLATHE KS 66061	E Funds		\$15.00
04/12/24	KIMBERLY HARVEY 14221 S COTTONWOOD DR OLATHE KS 66062	E Funds		\$100.00
04/11/24	JAMIE HARWOOD 4501 BROADMOOR DR LAWRENCE KS 66047	E Funds		\$100.00
04/11/24	SHARON WATSON 8030 SW 1ST. ST BLUE SPRINGS MO 64014	E Funds		\$25.00
04/11/24	ERNEST SCHEIN 15610 W 125TH ST OLATHE KS 66062	E Funds		\$10.00
04/08/24	RICK BLUMHORST 404 W PEORIA PAOLA KS 66071	Check		\$100.00
04/08/24	JOANN HAHN 14453 W 126TH ST OLATHE KS 66062	Check		\$100.00
04/08/24	ROBERT SOUTHARD 6305 W 92ND ST	Check		\$100.00

	OVERLAND PARK KS 66212			
04/08/24	JENNIFER PATEL 9307 PINNACLE ST LENEXA KS 66220	E Funds		\$50.00
04/07/24	LARRY MEEKER 503 PAWNEE EAST ST LAKE QUIVIRA KS 66217	E Funds		\$100.00
04/06/24	RENEE KYLES 8112 W 152ND TER OVERLAND PARK KS 66210	E Funds		\$25.00
04/05/24	MARC KATZ 441 DALY AVE MISSOULA MT 59801	E Funds	RETIRED	\$500.00
04/05/24	JANE KATZ 441 DALY AVE MISSOULA MT 59801	E Funds	RETIRED	\$500.00
04/04/24	ANN NORBURY 5101 BALLENTINE SHAWNEE KS 66203	E Funds	NOT EMPLOYED	\$200.00
04/04/24	REBECCA L FAST P.O. BOX 2452 MISSION KS 66205	E Funds		\$100.00
04/04/24	JULIA WILLHITE 1450 S LINDENWOOD DR OLATHE KS 66062	E Funds		\$25.00
04/02/24	CAROLYN FINKEN- DOVE 610 N PERSIMMON DR OLATHE KS 66061	E Funds		\$20.00
04/02/24	REBECCA GUTZMANN 14244 W 122ND TER OLATHE KS 66062	E Funds		\$15.00
04/02/24	BECCA PECK 14317 W MELROSE OVERLAND PARK KS 66221	E Funds		\$10.00
04/01/24	MARIAN CLARK 464 WESTSIDE DR IOWA CITY IA 52246	E Funds	NOT EMPLOYED	\$250.00
03/30/24	ROBIN OLSON 19000 W 96TH ST LENEXA KS 66220	E Funds		\$25.00
03/30/24	J PATRICE CUDDY 21341 W 123RD TER OLATHE KS 66061	E Funds		\$20.00

03/27/24	WILLIAM BRADLEY 14021 LARSEN ST OVERLAND PARK KS 66221	E Funds	NOT EMPLOYED	\$750.00
03/27/24	SUSAN HANDLEY 10121 S SHADOW CIR OLATHE KS 66061	E Funds		\$50.00
03/27/24	JENNIFER SANDERSON 15620 W 139TH TER OLATHE KS 66062	E Funds		\$25.00
03/26/24	JULIE BREWER 14552 DEARBORN ST OVERLAND PARK KS 66223	E Funds		\$100.00
03/26/24	SARA ROBINSON 7706 CORONA AVE KANSAS CITY KS 66112	E Funds		\$50.00
03/26/24	JULIE ANDERSON 12553 S BROUGHAM DR OLATHE KS 66062	E Funds		\$25.00
03/25/24	SONIA FULTON 15600 KESSLER ST OVERLAND PARK KS 66221	E Funds	NOT EMPLOYED	\$500.00
03/25/24	CHRISTOPHER O'QUINN 11113 W 119TH TER OVERLAND PARK KS 66213	E Funds	PRODUCT MANAGER	\$250.00
03/25/24	SALLY SHANE 15608 W 125TH TER OLATHE KS 66062	E Funds	EXECUTIVE ASSISTANT	\$250.00
03/25/24	ANNETTE DYE 11342 S MILLVIEW RD OLATHE KS 66061	E Funds	NOT EMPLOYED	\$200.00
03/25/24	ELIZABETH BAKER 6955 W 162ND TER OVERLAND PARK KS 66085	Check		\$150.00
03/25/24	DAWN RATTAN 22825 W 47TH ST SHAWNEE KS 66226	E Funds		\$150.00
03/25/24	JAN BRUNKS 605 N MAHAFFIE OLATHE KS 66061	E Funds		\$100.00
03/25/24	GERALD GENTRY 128 S CHESTNUT ST OLATHE KS 66061	E Funds		\$100.00

03/25/24	JON ROSELL 26256 W 110TH TER OLATHE KS 66061	Check		\$100.00
03/25/24	TED STURGEON 1356 N RIDGE PKWY OLATHE KS 66061	Check		\$100.00
03/25/24	ZACH THOMAS 12413 W 99TH ST LENEXA KS 66215	E Funds		\$100.00
03/25/24	AMY CARTER 12724 W 138TH ST OVERLAND PARK KS 66221	E Funds		\$60.00
03/25/24	CLAY NORKEY 9435 W 157TH CT OVERLAND PARK KS 66221	E Funds		\$50.00
03/25/24	EILEEN SIEGL 22007 W 125TH ST OLATHE KS 66061	Check		\$50.00
03/24/24	DAN WANCURA 6617 W 80TH ST OVERLAND PARK KS 66204	E Funds		\$100.00
03/24/24	GAIL BYERS 9701 LESLIE AVE KCMO MO 64139	E Funds		\$50.00
03/24/24	ALLISON HOUGLAND 330 S TROOST ST OLATHE KS 66061	E Funds		\$50.00
03/24/24	CORLISS JACOBS 20745 COLLEGE BLVD OLATHE KS 66061	E Funds		\$50.00
03/24/24	THERESA SAHHAR 13215 S LAKESHORE DR OLATHE KS 66061	E Funds		\$50.00
03/24/24	KATHRYN TAYLOR 26391 W CEDAR NILES CIR OLATHE KS 66061	E Funds		\$50.00
03/23/24	LAURA HUNTER 16555 S SUNSET ST OLATHE KS 66062	E Funds		\$20.00
03/22/24	TERRY ROBINSON 7345 GEORGIA AVE KANSAS CITY KS 66109	E Funds		\$50.00
03/22/24	CAROLYN J STURGEON 1356 NORTH RIDGE PKY	E Funds		\$50.00

	OLATHE KS 66061			
03/21/24	SALLY SHANE 15608 W 125TH TER OLATHE KS 66062	E Funds	EXECUTIVE ASSISTANT	\$250.00
03/21/24	MIKE MALOTTE 12429 S ARAPAHO DR OLATHE KS 66062	E Funds		\$100.00
03/20/24	DENNIS WILLIAMS 457 STATE ST 1A BROOKLYN NY 11217	E Funds	MEDIA	\$1,000.00
03/19/24	DAVID HUSSONG 11566 S WEBSTER ST OLATHE KS 66061	E Funds	MARKETING DIRECTOR	\$500.00
03/19/24	CAROL BUTLER 827 CERRITO ST ALBANY CA 94706	E Funds		\$100.00
03/19/24	PEGGY GRAHAM 10213 S NORTHLAKE AVE OLATHE KS 66061	E Funds		\$100.00
03/19/24	DONNA OBERSTEIN 5607 W 125TH ST LEAWOOD KS 66209	E Funds		\$100.00
03/19/24	PAULA SCHWACH 3942 SHAWNEE MISSION PKY FAIRWAY KS 66205	E Funds		\$100.00
03/19/24	CAROL SHIMEALL 17705 W 155TH TER OLATHE KS 66062	E Funds		\$100.00
03/19/24	DAVE SVAJDA 11409 S PENROSE ST OLATHE KS 66061	E Funds		\$100.00
03/19/24	JEFF GELSKI 1308 W SHERIDAN ST OLATHE KS 66061	E Funds		\$50.00
03/19/24	BETHANEE RIDDLE 8403 LEWIS DR LENEXA KS 66227	E Funds		\$50.00
03/18/24	USHA REDDI 1801 WESTBANK WAY MANHATTAN KS 66503	Check	STATE SENATOR	\$250.00
03/18/24	MELANIE KRAFT 5619 W 97TH ST OVERLAND PARK KS 66207	Check		\$100.00
03/18/24	JULIET SINCLAIR 10801 W 158TH ST	E Funds		\$100.00

	OVERLAND PARK KS 66221			
03/18/24	TERI BECKER 13934 W 116TH TER OLATHE KS 66062	Check		\$50.00
03/18/24	COURTNEY DURANDO 13220 BARTON ST OVERLAND PARK KS 66213	E Funds		\$50.00
03/18/24	SUSAN AND ROBERT FETSCH 1086 S WYCKFORD ST OLATHE KS 66061	E Funds		\$50.00
03/18/24	STACEY YURKOVICH 15621 W 144TH ST OLATHE KS 66062	E Funds		\$50.00
03/18/24	DAWN BRUMBLEY 15609 S APACHE ST OLATHE KS 66062	E Funds		\$10.00
03/17/24	JAMES HOUCK 3251 DOUGLAS HWY JUNEAU AK 99801	E Funds	PEDICAB DRIVER	\$500.00
03/16/24	LAUREN MARTIN 8411 SOMERSET DR PRAIRIE VILLAGE KS 66207	E Funds		\$100.00
03/16/24	DANIEL BROWNE 21703 W 98TH TER LENEXA KS 66220	E Funds		\$50.00
03/16/24	STEVEN CONOVER 2110 S STAGECOACH DR OLATHE KS 66062	E Funds		\$50.00
03/15/24	WILLIAM ROUSH 8214 W 75TH ST OVERLAND PARK KS 66204	E Funds		\$100.00
03/15/24	BRANDON WHIPPLE 4455 S WASHINGTON CT WICHITA KS 67216	E Funds		\$100.00
03/14/24	ROY ROBINSON 7706 CORONA AVE KANSAS CITY KS 66112	E Funds		\$150.00
03/14/24	HEATHER MEYER 7521 W 97TH TER OVERLAND PARK KS 66212	E Funds		\$50.00

03/14/24	BRETT PARKER 8323 W 108TH ST F OVERLAND PARK KS 66210	E Funds		\$25.00
03/14/24	SHARON WATSON 8030 SW 1ST ST BLUE SPRINGS MO 64014	E Funds		\$20.00
03/14/24	CASSIE WOOLWORTH 306 N PINON ST OLATHE KS 66061	E Funds		\$15.00
03/13/24	CYNTHIA FAILS 550 WESTVALE RD KANSAS CITY KS 66102	E Funds		\$100.00
03/13/24	RYAN HARRISON 8819 WAVERLY AVE KANSAS CITY KS 66109	E Funds		\$100.00
03/13/24	LAILA ADSERO 11413 S BROWNRIDGE ST OLATHE KS 66061	E Funds		\$50.00
03/13/24	MARITA THORPE 12493 S ELLSWORTH ST OLATHE KS 66062	E Funds		\$50.00
03/12/24	CINDY FORSBERG 9006 MASTIN OVERLAND PARK KS 66212	E Funds		\$100.00
03/12/24	RICHARD RANDOLPH III 2541 W 89TH ST LEAWOOD KS 66206	E Funds		\$100.00
03/12/24	JESSICA TRITES ROLLE 10988 S LANGLEY ST OLATHE KS 66061	E Funds		\$100.00
03/12/24	AMY BORAN 2255 E AMBASSADOR CT TUCSON AZ 85719	E Funds		\$50.00
03/12/24	LAURA HUNTER 16555 S SUNSET ST OLATHE KS 66062	E Funds		\$50.00
03/11/24	ERNIE LUNSFORD 15900 W 124TH CIR OLATHE KS 66062	E Funds		\$100.00
03/11/24	JULIA MEYER 25820 W 104TH TER	Check		\$100.00

	OLATHE KS 66061			
03/11/24	DONALD JORDAN 34505 WOODLAND RD. PAOLA KS 66071	Check		\$50.00
03/11/24	LORI SLETTEHAUGH 7615 TWILIGHT LN LENEXA KS 66217	E Funds		\$50.00
03/11/24	ONEITA TAYLOR 12544 FARLEY ST OVERLAND PARK KS 66213	Check		\$50.00
03/10/24	PATRICK YELTON 26147 W 141ST CT OLATHE KS 66061	E Funds		\$50.00
03/09/24	ZOEY IMEL 17921 W 158TH ST OLATHE KS 66062	E Funds		\$75.00
03/09/24	DIANE KEHRES 34015 W 90TH CIR DESOTO KS 66018	E Funds		\$50.00
03/09/24	ERNEST SCHEIN 15610 W 125TH ST OLATHE KS 66062	E Funds		\$10.00
03/08/24	SUSAN THRASHER 11563 S NORTHWOOD DR OLATHE KS 66061	E Funds		\$100.00
03/08/24	SHANNON SKOGLUND 6431 GREENWOOD ST SHAWNEE KS 66216	E Funds		\$75.00
03/08/24	LINDSAY VAUGHN 7921 CARTER ST 3106 OVERLAND PARK KS 66204	E Funds		\$50.00
03/07/24	MARK PORTER 15405 W 123RD OLATHE KS 66062	E Funds	BIOMEDICAL MANAGER	\$300.00
03/07/24	MARIAN CLARK 464 WESTSIDE DR IOWA CITY IA 52246	E Funds	NOT EMPLOYED	\$250.00
03/07/24	LYN ELLIOT 5840 BROOKSIDE BLVD KANSAS CITY MO 64113	E Funds	UNIVERSITY PROFESSOR	\$250.00
03/07/24	ANGELA MARTIN 7225 BROCKWAY SHAWNEE KS 66227	E Funds	PHYSICIAN	\$250.00
03/07/24	LAURA CONDE 8011 W 147TH TER	E Funds		\$100.00

	OVERLAND PARK KS 66223			
03/07/24	JULIE FERN 6145 CATALINA ST FAIRWAY KS 66205	E Funds		\$100.00
03/07/24	YVONNE HUFF P.O. BOX 12181 OVERLAND PARK KS 66282	E Funds		\$100.00
03/07/24	BEVERLY RING 1046 E PINEVIEW ST OLATHE KS 66061	E Funds		\$100.00
03/07/24	WILLIAM RINKE 11531 NORTHWOOD DR OLATHE KS 66061	E Funds		\$100.00
03/07/24	MATTHEW SCHOONOVER 457 E LOULA ST OLATHE KS 66061	E Funds		\$100.00
03/07/24	JASON ANDERSON 12418 W 163RD TER OVERLAND PARK KS 66221	E Funds		\$50.00
03/07/24	AMY CARTER 12724 W 138TH ST OVERLAND PARK KS 66221	E Funds		\$50.00
03/07/24	CHARLENE CORRELL 1120 N EMMA ST OLATHE KS 66061	E Funds		\$50.00
03/07/24	KRISTEN FROMM 6708 CHEROKEE LN PRAIRIE VILLAGE KS 66208	E Funds		\$50.00
03/07/24	DUSTIN HARE 3722 N 62ND ST KANSAS CITY KS 66104	E Funds		\$50.00
03/07/24	JEAN KASSELMAN 3701 W 106TH ST 327 LEAWOOD KS 66206	E Funds		\$50.00
03/07/24	NICHOLAS PAYNE 26418 W 109TH TER OLATHE KS 66061	E Funds		\$50.00
03/07/24	DAVID POSKIN 12924 HOWE DR LEAWOOD KS 66209	E Funds		\$50.00
03/07/24	HAILE SIMS 3520 W 48TH ST	E Funds		\$50.00

	ROELAND PARK KS 66205			
03/07/24	CAROLYN J STURGEON 1356 NORTH RIDGE PKY OLATHE KS 66061	E Funds		\$50.00
03/07/24	JEREMY THURSTON 19252 W 109TH PL OLATHE KS 66061	E Funds		\$50.00
03/07/24	BRANDON WOODARD 8920 MAURER CT 2307 LENEXA KS 66219	E Funds		\$50.00
03/07/24	CYNTHIA YIN 55 W 5TH AVE 6F SAN MATEO CA 94402	E Funds		\$50.00
03/07/24	MIKE HICKS 16217 W 125TH CT OLATHE KS 66062	E Funds		\$25.00
03/07/24	JENNIFER SANDERSON 15620 W 139TH TER OLATHE KS 66062	E Funds		\$25.00
03/06/24	CYNTHIA ATWOOD 8016 MEADOW LANE LEAWOOD KS 66206	E Funds		\$100.00
03/06/24	SARAH CODDINGTON 515 W SANTA FE ST OLATHE KS 66061	E Funds		\$100.00
03/06/24	RENEE KYLES 8112 W 152ND TER OVERLAND PARK KS 66210	E Funds		\$100.00
03/06/24	JAMES REXFORD 2335 W JOHNSTON ST OLATHE KS 66061	E Funds		\$100.00
03/05/24	NATHAN HAAS 9909 CRAIG DR OVERLAND PARK KS 66212	E Funds		\$70.00
03/03/24	JEAN SHARKEY 70 WASHINGTON ST 8R BROOKLYN NY 11201	E Funds	COPYWRITER	\$500.00
03/03/24	JULIE VAKAS 26702 W 109TH ST OLATHE KS 66061	Check	RETIRED	\$500.00
03/03/24	JULIE STEELE 25232 W 104TH PI OLATHE KS 66061	E Funds		\$100.00
03/02/24	JULIE SAYERS 10121 HALSEY ST LENEXA KS 66215	E Funds		\$100.00

03/02/24	CAROLYN FINKEN-DOVE 610 N PERSIMMON DR OLATHE KS 66061	E Funds		\$20.00
03/02/24	REBECCA GUTZMANN 14244 W 122ND TER OLATHE KS 66062	E Funds		\$15.00
03/02/24	BECCA PECK 14317 W MELROSE OVERLAND PARK KS 66221	E Funds		\$10.00
03/01/24	CAROL SHIMEALL 17705 W 155TH TER OLATHE KS 66062	Check	NOT EMPLOYED	\$250.00
03/01/24	CECELIA HARRISON 19615 FAIRWAY ISLAND DR HUMBLE TX 77346	E Funds	SELF EMPLOYED INSURANCE AGENT	\$200.00
03/01/24	ANITA ROBINSON 10236 ROBINSON ST OVERLAND PARK KS 66212	Check		\$100.00
02/29/24	ROBIN OLSON 19000 W 96TH ST LENEX KS 66220	E Funds		\$25.00
02/29/24	J PATRICE CUDDY 21341 W 123RD TER OLATHE KS 66061	E Funds		\$20.00
02/28/24	TRENT DAVIS 2145 HILLSIDE DR SALINA KS 67401	E Funds	PHYSICIAN	\$500.00
02/26/24	DAWN RATTAN 22825 W 47TH ST SHAWNEE KS 66226	E Funds		\$150.00
02/26/24	MARY ROGERS 14900 ALHAMBRA ST LEAWOOD KS 66224	E Funds		\$100.00
02/26/24	BLAZER STRATEGIES LLC 616 N WINWOOD TER GARDNER KS 66030	E Funds		\$100.00
02/26/24	NATHAN HAAS 9909 CRAIG DR OVERLAND PARK KS 66212	E Funds		\$50.00
02/26/24	SARA ROBINSON 7706 CORONA AVE KANSAS CITY KS 66112	E Funds		\$50.00

02/19/24	DAWN KNUDTSON 4122 SW MISTY AVENUE HARBOR TOPEKA KS 66610	E Funds	DIRECTOR OF CONSTITUENT SERVICES	\$250.00
02/18/24	DAWN BRUMBLY 15609 S APACHE ST OLATHE KS 66062	E Funds		\$10.00
02/15/24	ACE ALLEN 5607 W 125TH ST OVERLAND PARK KS 66209	E Funds		\$100.00
02/14/24	JERI GRAHAM 12825 S GALLERY ST OLATHE KS 66062	Check	NOT EMPLOYED	\$250.00
02/14/24	BRETT PARKER 8323 W 108TH ST F OVERLAND PARK KS 66210	E Funds		\$25.00
02/14/24	CASSIE WOOLWORTH 306 N PINON ST OLATHE KS 66061	E Funds		\$15.00
02/09/24	CLYDE HEPPNER 11206 WILMAR DR LIBERTY MO 64068	E Funds		\$50.00
02/08/24	JAN FAIDLEY 4807 BIRCH ST ROELAND PARK KS 66205	E Funds		\$50.00
02/06/24	LENA DREILING 11434 S BROWNRDIGE ST OLATHE KS 66061	Check	RETIRED	\$250.00
02/06/24	VICKIE TROTT 21207 W 95TH TER LENEXA KS 66220	Check	RETIRED	\$250.00
02/06/24	HARRIET HOBBS 7912 ELIZABETH AVE KANSAS CITY KS 66112	Check		\$100.00
02/03/24	STEPHEN MORSE 139 FULTON ST 907 NEW YORK NY 10038	E Funds		\$100.00
02/02/24	CAROLYN FINKEN- DOVE 610 N PERSIMMON DR OLATHE KS 66061	E Funds		\$20.00
02/02/24	REBECCA GUTZMANN 14244 W 122ND TER OLATHE KS 66062	E Funds		\$15.00

02/02/24	BECCA PECK 14317 W MELROSE OVERLAND PARK KS 66221	E Funds		\$10.00
01/30/24	ROBIN OLSON 19000 W 96TH ST LENEX KS 66220	E Funds		\$25.00
01/30/24	J PATRICE CUDDY 21341 W 123RD TER OLATHE KS 66061	E Funds		\$20.00
01/29/24	SARAH KENNEDY 24650 W 126TH ST OLATHE KS 66061	E Funds		\$100.00
01/26/24	SARA ROBINSON 7706 CORONA AVE KANSAS CITY KS 66112	E Funds		\$50.00
01/25/24	JULIE COOK 4972 W 88TH ST PRAIRIE VILLAGE KS 66207	E Funds		\$50.00
01/24/24	NORMAN MALLICOAT 10985 S GLENVIEW LN OLATHE KS 66061	E Funds	TELECOM ENGINEER	\$200.00
01/24/24	LESLIE MARK 2900 W 68TH ST MISSION HILLS KS 66208	E Funds		\$50.00
01/24/24	LESLIE MARK 2900 W 68TH ST MISSION HILLS KS 66208	E Funds		\$50.00
01/23/24	ELIZABETH JARVIS 9733 SUNSET CIR LENEXA KS 66220	E Funds	NOT EMPLOYED	\$500.00
01/23/24	MARC CRAWFORD - GMAIL 18925 SKYVIEW LN SPRING HILL KS 66083	E Funds		\$100.00
01/23/24	MARCIA HIGGINSON 7924 MULLEN RD LENEXA KS 66215	E Funds		\$100.00
01/23/24	OLIVER BECKER 14950 S SAINT ANDREWS AVE OLATHE KS 66061	E Funds		\$75.00
01/22/24	NICHOLAS GRIMSLEY 12021 W 184TH ST	E Funds	ENGINEER	\$250.00

	OVERLAND PARK KS 66013			
01/22/24	COURTNEY EITERICH 8616 REDBUD LN LENEXA KS 66220	E Funds		\$100.00
01/22/24	EMILY FITTS 7714 W 74TH ST OVERLAND PARK KS 66204	E Funds		\$100.00
01/22/24	STEVE POSTLEWAIT 14505 S LOCUST OLATHE KS 66062	E Funds		\$100.00
01/21/24	STEVEN FRISBEE 2427 POST OAK RD. OLATHE KS 66061	Check	RETIRED	\$200.00
01/21/24	CINDY GLENN 1215 CENTRAL AVE AUBURN NE 68305	Check		\$100.00
01/21/24	LORI MITTS 124441 S ELLSWORTH ST OLATHE KS 66061	Check		\$100.00
01/21/24	CHARLES NIGRO 11536 S NORTHWOOD DR. OLATHE KS 66061	Check		\$100.00
01/20/24	JODIANNE CARTER 12505 BARKLEY OVERLAND PARK KS 66209	E Funds	OPHTHALMOLOGIST	\$250.00
01/20/24	ANGELA ECKENROTH 26920 W 107TH ST OLATHE KS 66061	E Funds		\$100.00
01/19/24	CANDACE MCCLELLAND 10725 S OAKCREST LN OLATHE KS 66061	E Funds		\$100.00
01/18/24	CORLISS JACOBS 20745 COLLEGE BLVD OLATHE KS 66061	E Funds		\$100.00
01/18/24	NANCY LEIKER 11262 S RENE 2802 OLATHE KS 66215	E Funds		\$100.00
01/18/24	DAWN BRUMBLEY 15609 S APACHE ST OLATHE KS 66062	E Funds		\$10.00
01/16/24	BETHANEE RIDDLE 8403 LEWIS DR LENEXA KS 66227	E Funds		\$100.00

01/15/24	CHRISTOPHER RIFFEL 13723 W 123RD ST OLATHE KS 66062	E Funds	PHYSICIAN	\$500.00
01/14/24	JAMES WHITE 9701 GEORGIA KANSAS CITY KS 66109	Check		\$100.00
01/14/24	BRETT PARKER 8323 W 108TH ST F OVERLAND PARK KS 66210	E Funds		\$25.00
01/14/24	CASSIE WOOLWORTH 306 N PINON ST OLATHE KS 66061	E Funds		\$15.00
01/13/24	JANICE M BRUNKS 605 N MAHAFFIE ST OLATHE KS 66061	E Funds		\$100.00
01/13/24	AILEEN BERQUIST 847 MASSACHUSETTS ST LAWRENCE KS 66044	E Funds		\$50.00
01/13/24	CAROLYN J STURGEON 1356 NORTH RIDGE PKY OLATHE KS 66061	E Funds		\$50.00
01/12/24	EDNA BAGINSKY 281 N OVERLOOK ST OLATHE KS 66061	E Funds	NOT EMPLOYED	\$250.00
01/11/24	LIBBY CORRISTON 876 N DIANE DR OLATHE KS 66061	E Funds	NOT EMPLOYED	\$250.00
01/11/24	KATIE MERRILL 22091 W 122ND ST OLATHE KS 66061	E Funds	MARKETING	\$250.00
01/11/24	DEBORAH HOLLAND 26602 W GREENTREE CT OLATHE KS 66061	E Funds		\$100.00
01/11/24	MINDEE HOLMES 13100 WINDSOR CIR LEAWOOD KS 66209	E Funds		\$100.00
01/11/24	DEBBIE LANGDON 21050 W 106TH ST OLATHE KS 66061	E Funds		\$100.00
01/10/24	PEGGY MILES 15378 MONROVIA ST OVERLAND PARK KS 66221	E Funds		\$50.00
01/07/24	MYNECA OJO 364 WILSON AVE	E Funds	CITY MANAGER	\$200.00

	HANOVER PA 17331			
01/07/24	PEGGY GRAHAM 10213 S NORTHLAKE AVE OLATHE KS 66061	Check		\$100.00
01/07/24	WILLIAM ROUSH 8214 W 75TH ST OVERLAND PARK KS 66204	Check		\$100.00
01/07/24	LAILA ADSERO 11413 S BROWNRIDGE ST OLATHE KS 66061	E Funds		\$50.00
01/07/24	WILLIAM MALOTTE 12429 S ARAPAHO OLATHE KS 66062	Check		\$50.00
01/06/24	MARIAN CLARK 464 WESTSIDE DR IOWA CITY IA 52246	E Funds	NOT EMPLOYED	\$250.00
01/06/24	DENNIS MILLER 1205 N COOPER ST OLATHE KS 66061	E Funds	NOT EMPLOYED	\$250.00
01/05/24	DENNIS MILLER 1205 N COOPER ST OLATHE KS 66061	E Funds	NOT EMPLOYED	\$250.00
01/05/24	SUSAN ANN FINNNIGAN 11653 S CARRIAGE RD OLATHE KS 66062	E Funds		\$100.00
01/03/24	ERNIE LUNSFORD 15900 W 124TH CIR OLATHE KS 66062	E Funds	NOT EMPLOYED	\$250.00
01/02/24	ZACH THOMAS 12413 W 99TH ST LENEXA KS 66215	E Funds		\$100.00
01/02/24	BECCA PECK 14317 W MELROSE OVERLAND PARK KS 66221	E Funds		\$50.00
01/02/24	CAROLYN FINKEN- DOVE 610 N PERSIMMON DR OLATHE KS 66061	E Funds		\$20.00
01/02/24	REBECCA GUTZMANN 14244 W 122ND TER OLATHE KS 66062	E Funds		\$20.00
01/01/24	LAURIE HAYNES 24922 W 92ND ST LENEXA KS 66227	E Funds		\$100.00

Total Itemized Receipts for Period	\$55526.50
Total Unitemized Contributions (\$50 or less)	\$3,605.38
Sale of Political Materials (Unitemized)	\$0
Total Contributions When Contributor Not Known	\$0
TOTAL RECEIPTS THIS PERIOD	\$59131.88

[Print this form](#) or [Go Back](#)

[Print this form](#) or [Go Back](#)

SCHEDULE B

IN-KIND (NON-MONETARY) CONTRIBUTIONS

Candidate: Stacey B Knoell

Date	Name and Address of Contributor	Occupation of Individual Giving More Than \$150	Description of In-Kind Contribution	Value of In-Kind Contribution
Total Itemized (over \$100) In-Kind Contributions				\$0
Total Unitemized (\$100 or less) In-Kind Contributions				\$50.00
TOTAL IN-KIND CONTRIBUTIONS THIS PERIOD				\$50.00

[Print this form](#) or [Go Back](#)

SCHEDULE C

EXPENDITURES AND OTHER DISBURSEMENTS

Candidate: Stacey B Knoell

Date	Name and Address	Purpose of Expenditure or Disbursement	Amount
07/25/24	Stripe 354 OYSTER POINT BLVD SOUTH SAN FRANCISCO CA 94080	Fundraising Expenses	\$206.91
07/25/24	Democracy Engine 416 FLORIDA AVE WASHINGTON DC 20001	Fundraising Expenses	\$30.26
07/25/24	Act Blue 366 SUMMER ST SOMERVILLE MA 2144	Fundraising Expenses	\$117.73
07/25/24	City of Olathe 1200 Kansas City Road Olathe KS 66061	Rental Event space	\$820.00
07/19/24	Tim Greenlee 6716 W 83RD ST OVERLAND PARK KS 66204	Miscellaneous Canvassing	\$153.75
07/19/24	Amelia Weideraendars 715 N SOMERSET TER OLAE KS 66061	Miscellaneous Canvassing	\$153.75
07/17/24	Will Bennett 8011 W 148TH TER OVERLAND PARK KS 66223	Miscellaneous Canvassing	\$123.75
07/17/24	Reed Krewson 12316 W 162ND ST OVERLAND PARK KS 66221	Miscellaneous Canvassing	\$187.50
07/05/24	Jill Rogers 14563 S CONSTANCE OLATHE KS 66062	Reimbursement Printing	\$123.14
07/05/24	Jill Rogers 14563 S CONSTANCE OLATHE KS 66062	Reimbursement Video Production	\$100.00

07/05/24	Jill Rogers 14563 S CONSTANCE OLATHE KS 66062	Reimbursement Software	\$275.00
07/05/24	Jill Rogers 14563 S CONSTANCE OLATHE KS 66062	Reimbursement T-shirts	\$497.01
07/05/24	Jill Rogers 14563 S CONSTANCE OLATHE KS 66062	Reimbursement Electronic/Website Advertising	\$100.00
07/05/24	Jill Rogers 14563 S CONSTANCE OLATHE KS 66062	Consultant	\$3,000.00
07/01/24	Google 1600 AMPHITHEATRE PKWY MOUNTAIN VIEW CA 94043	Electronic/Website Advertising	\$14.40
07/01/24	Danielle Robinson 5336 W 67TH ST PRAIRIE VILLAGE KS 66208	Consultant	\$1,300.00
06/30/24	Stripe 354 OYSTER POINT BLVD SOUTH SAN FRANCISCO CA 94080	Fundraising Expenses	\$177.83
06/30/24	Democracy Engine 416 FLORIDA AVE WASHINGTON DC 20001	Fundraising Expenses	\$0.46
06/30/24	Act Blue 366 SUMMER ST SOMERVILLE MA 2144	Fundraising Expenses	\$105.53
06/27/24	Callender Printing 740 NEBRASKA AVE KANSAS CITY KS 66101	Printing	\$610.00
06/21/24	Donahue 11205 HELBER RD LOGAN OH 43138	Yard signs	\$3,620.76
06/21/24	Donahue 11205 HELBER RD LOGAN OH 43138	Printing	\$319.25

06/21/24	USPS 8820 MONROVIA LENEXA KS 66215	Postage/Shipping	\$13.60
06/21/24	USPS 8820 MONROVIA LENEXA KS 66215	Postage/Shipping	\$10.75
06/17/24	Danielle Robinson 5336 W 67TH ST PRAIRIE VILLAGE KS 66208	Consultant	\$2,600.00
06/13/24	Callender Printing 740 NEBRASKA AVE KANSAS CITY KS 66101	Printing	\$513.98
06/11/24	Jill Rogers 14563 S CONSTANCE OLATHE KS 66062	Consultant	\$3,000.00
06/10/24	Jill Rogers 14563 S CONSTANCE OLATHE KS 66062	Reimbursement Electronic/Website Advertising	\$50.00
06/10/24	Jill Rogers 14563 S CONSTANCE OLATHE KS 66062	Reimbursement Electronic/Website Advertising	\$200.00
06/06/24	USPS 15050 W 138TH ST OLATHE KS 66062	Postage/Shipping	\$116.00
05/30/24	Stripe 354 OYSTER POINT BLVD SOUTH SAN FRANCISCO CA 94080	Fundraising Expenses	\$107.80
05/30/24	Democracy Engine 416 FLORIDA AVE WASHINGTON DC 20001	Fundraising Expenses	\$0.42
05/30/24	Act Blue 366 SUMMER ST SOMERVILLE MA 2144	Fundraising Expenses	\$63.13
05/30/24	Google 1600 AMPHITHEATRE PKWY MOUNTAIN VIEW CA 94043	Electronic/Website Advertising	\$14.40

05/03/24	Aimee Geis Photography 14542 W 91ST PL LENEXA KS 66215	Miscellaneous Portraits	\$350.00
05/01/24	USPS 15050 W 138TH ST OLATHE KS 66062	Postage/Shipping	\$204.00
04/30/24	Stripe 354 OYSTER POINT BLVD SOUTH SAN FRANCISCO CA 94080	Fundraising Expenses	\$161.23
04/30/24	Democracy Engine 416 FLORIDA AVE WASHINGTON DC 20001	Fundraising Expenses	\$30.02
04/30/24	Act Blue 366 SUMMER ST SOMERVILLE MA 2144	Fundraising Expenses	\$93.17
04/30/24	Google 1600 AMPHITHEATRE PKWY MOUNTAIN VIEW CA 94043	Electronic/Website Advertising	\$14.40
04/27/24	Jill Rogers 14563 S CONSTANCE OLATHE KS 66062	Consultant	\$2,250.00
04/26/24	Callender Printing 740 NEBRASKA AVE KANSAS CITY KS 66101	Printing	\$1,331.60
04/01/24	Google 1600 AMPHITHEATRE PKWY MOUNTAIN VIEW CA 94043	Electronic/Website Advertising	\$13.48
03/31/24	Stripe 354 OYSTER POINT BLVD SOUTH SAN FRANCISCO CA 94080	Fundraising Expenses	\$324.21
03/31/24	Democracy Engine 416 FLORIDA AVE WASHINGTON DC 20001	Fundraising Expenses	\$0.66
03/31/24	Act Blue 366 SUMMER ST SOMERVILLE MA 2144	Fundraising Expenses	\$187.16
03/30/24	Danielle Robinson 5336 W 67TH ST	Consultant	\$2,600.00

	PRAIRIE VILLAGE KS 66208		
03/27/24	Jill Rogers 14563 S CONSTANCE OLATHE KS 66062	Reimbursement Postage	\$106.00
03/27/24	Jill Rogers 14563 S CONSTANCE OLATHE KS 66062	Reimbursement Launch Party	\$1,415.36
03/27/24	Jill Rogers 14563 S CONSTANCE OLATHE KS 66062	Reimbursement Electronic/Website Advertising	\$95.00
03/27/24	Jill Rogers 14563 S CONSTANCE OLATHE KS 66062	Reimbursement Electronic/Website Advertising	\$25.00
03/27/24	Jill Rogers 14563 S CONSTANCE OLATHE KS 66062	Reimbursement Campaign Buttons	\$154.36
03/27/24	Jill Rogers 14563 S CONSTANCE OLATHE KS 66062	Reimbursement Electronic/Website Advertising	\$229.17
03/27/24	USPS 15050 W 138TH ST OLATHE KS 66062	Postage/Shipping	\$106.00
03/10/24	Stacey Knoell 12501 S ARAPAHO OLATHE KS 66062	Candidate (self) File Fee Reimbursment	\$145.00
03/05/24	USPS 110 N CHESTNUT OLATHE KS 66061	Postage/Shipping	\$31.80
03/01/24	Callender Printing 740 NEBRASKA AVE KANSAS CITY KS 66101	Printing	\$127.95
03/01/24	Google 1600 AMPHITHEATRE PKWY MOUNTAIN VIEW CA 94043	Electronic/Website Advertising	\$7.20

02/29/24	Stripe 354 OYSTER POINT BLVD SOUTH SAN FRANCISCO CA 94080	Fundraising Expenses	\$42.24
02/29/24	Democracy Engine 416 FLORIDA AVE WASHINGTON DC 20001	Fundraising Expenses	\$20.54
02/29/24	Act Blue 366 SUMMER ST SOMERVILLE MA 2144	Fundraising Expenses	\$25.38
01/31/24	Stripe 354 OYSTER POINT BLVD SOUTH SAN FRANCISCO CA 94080	Fundraising Expenses	\$167.55
01/31/24	Act Blue 366 SUMMER ST SOMERVILLE MA 2144	Fundraising Expenses	\$94.10
01/30/24	Google 1600 AMPHITHEATRE PKWY MOUNTAIN VIEW CA 94043	Electronic/Website Advertising	\$7.20
01/13/24	Lees Printing Group 14690 PARALLEL RD BASEHOR KS 66007	Printing	\$73.24
01/13/24	USPS 15050 W 138TH ST OLATHE KS 66062	Postage/Shipping	\$66.00
01/02/24	Google 1600 AMPHITHEATRE PKWY MOUNTAIN VIEW CA 94043	Electronic/Website Advertising	\$7.22
01/02/24	AKP Ventures, LLC 4700 W 114TH TER LEAWOOD KS 66211	Electronic/Website Advertising	\$425.00
01/01/24	Lees Printing Group 14690 PARALLEL RD BASEHOR KS 66007	Printing	\$341.20
Total Itemized Expenditures This Period			\$29999.55
Total Unitemized Expenditures of \$50 or less			\$0
TOTAL EXPENDITURES & OTHER DISBURSEMENTS THIS PERIOD			\$29999.55